

Setting up your Microsoft Outlook Express Client

1. When opening Outlook Express, if you are prompted to set up a new e-mail account, click **"Cancel"**.
 - At the top of the Outlook Express window, choose the **Tools menu**. Under Tools, choose **Accounts**.

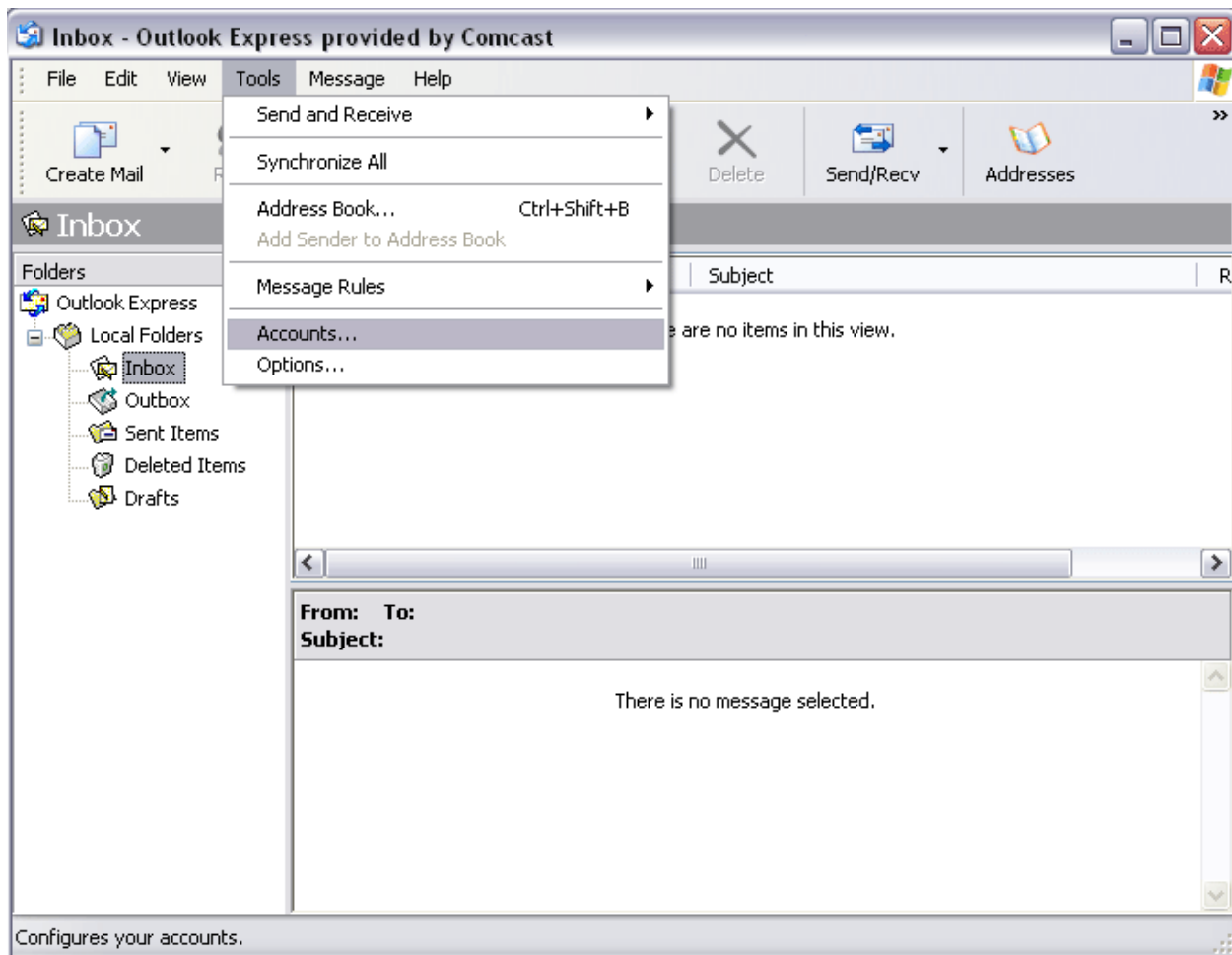

MileStone

MAILMAX / WEB BASED EMAIL

2. Click the “Add” button and then choose “Mail”.
 - If you already have an e-mail account for your web site (domain) and want to reconfigure it, highlight the appropriate account name, then Select “Properties”.

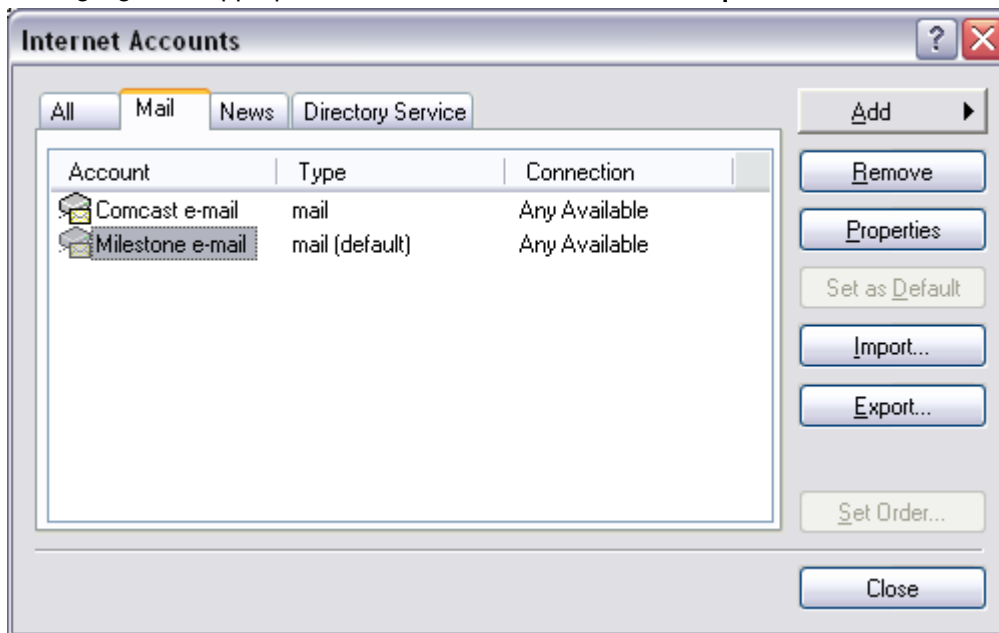

MileStone

MAILMAX / WEB BASED EMAIL

3. Type your name as you want others to see it when they receive mail from you.

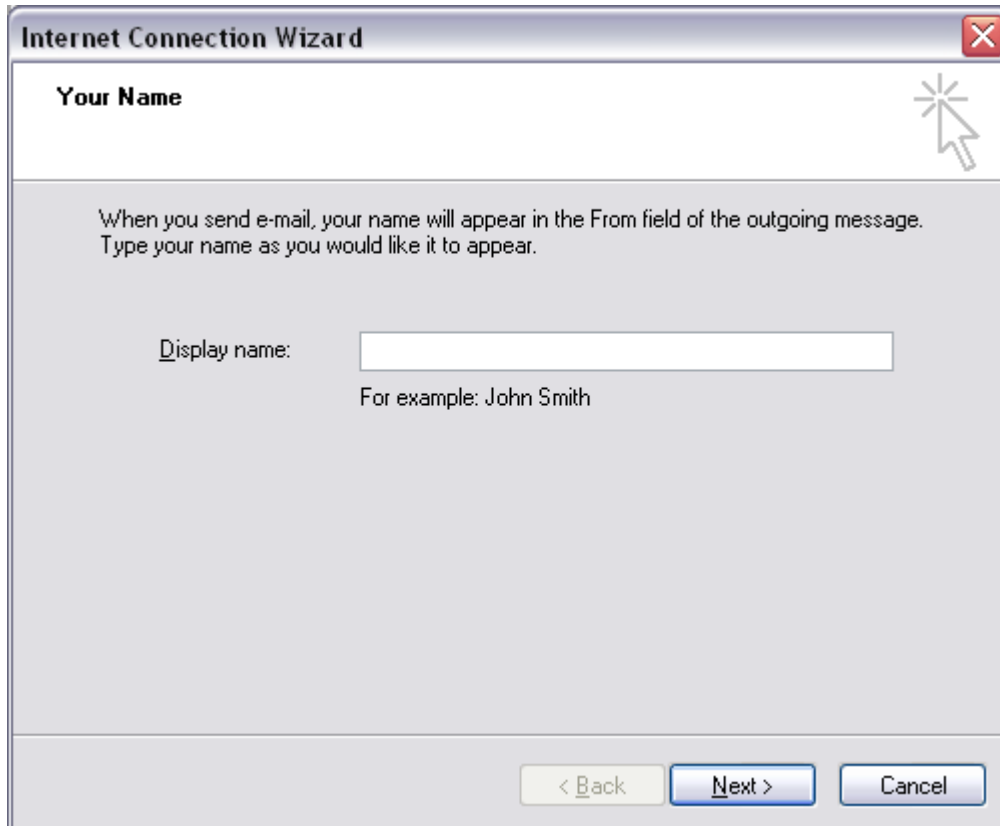

MileStone

MAILMAX / WEB BASED EMAIL

4. Type your e-mail address. This should be [yourname@domainname.com](#).
 - **domainname** refers to your website's name or the name you type in your browser to reach your web site. (**do not include www. when you type this name in**)

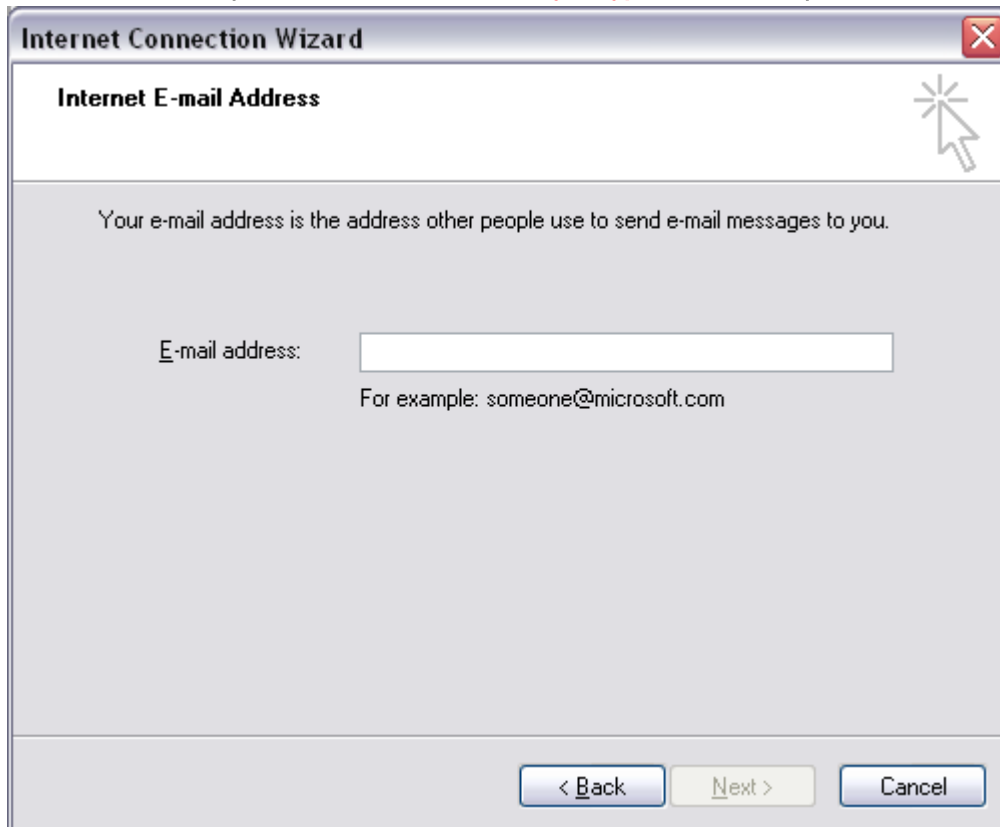

- If you do not have an e-mail, have forgotten yours or just need another one please contact:
Benu Aggarwal @ 408-244-5437 or by email @ benu@milestonemc.com
- Click "**Next**".

- The next screen allows you to select the way your e-mail is saved
 - If you Select **IMAP** your email will stay on the server until you delete it.
 - If you Select **POP3** your email will be downloaded into Outlook or Outlook Express
 - We **STRONGLY** recommend choosing **POP3**.

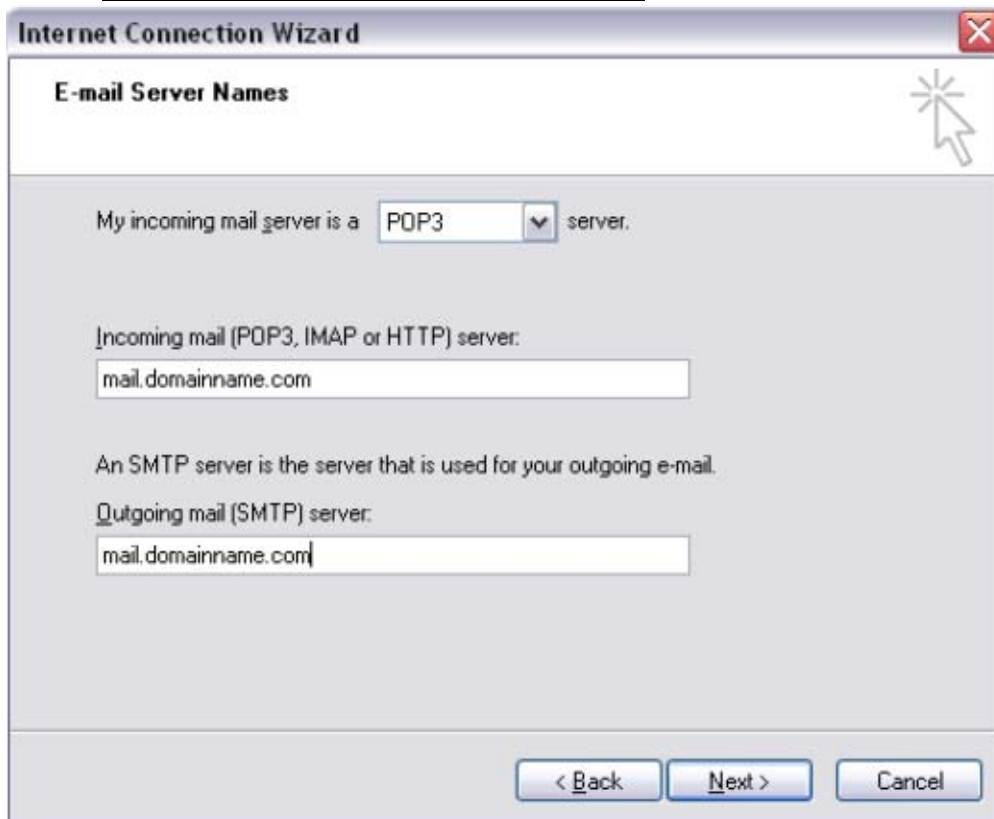

- domainname** refers to your website's name or the name you type in your browser to reach your web site. (**do not include www. when you type this name in**)

MileStone

MAILMAX / WEB BASED EMAIL

6. In Account name Enter **your email name** (without domainname.com).
 - The associated password goes here as well.
 - Check the Log on using Secure Password and follow that with use the same settings as my incoming mail server.

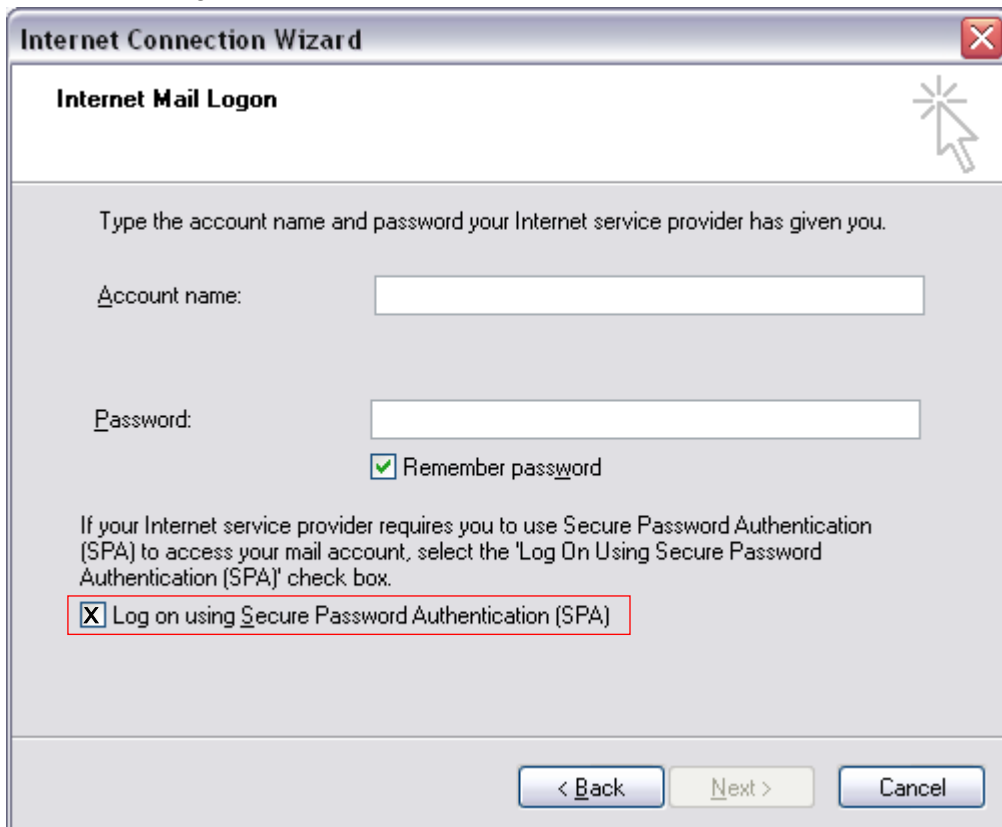

- A close button (X) in the top right corner.
- A help icon (a starburst with a mouse cursor) in the top right corner.
- Instructional text: "Type the account name and password your Internet service provider has given you."
- An "Account name:" label followed by a text input field.
- A "Password:" label followed by a text input field.
- A checked checkbox labeled "Remember password".
- Instructional text: "If your Internet service provider requires you to use Secure Password Authentication (SPA) to access your mail account, select the 'Log On Using Secure Password Authentication (SPA)' check box."
- A checked checkbox labeled "Log on using Secure Password Authentication (SPA)", which is highlighted with a red rectangular box.
- Navigation buttons at the bottom: "< Back", "Next >", and "Cancel".

MileStone

MAILMAX / WEB BASED EMAIL

7. Click the **Finish** button on the next window. Close the Accounts window.

